

ESCALAS I - Viola

por Tiago Cox

Escala de D (RÉ Maior)

Escala de G (SOL Maior)

Escala de C (DÓ Maior)

Escala de E (MI Maior)

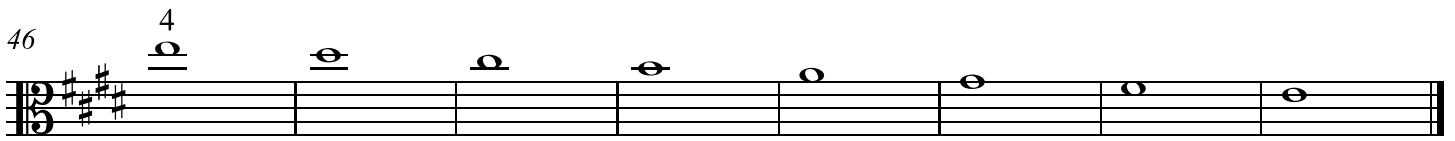
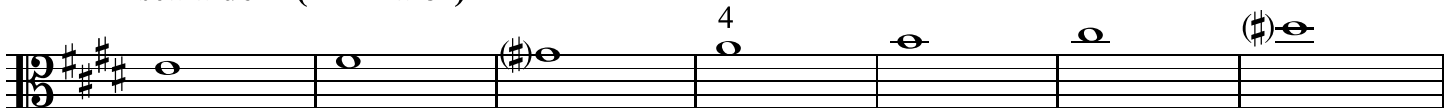

Escala de A (LÁ Maior)

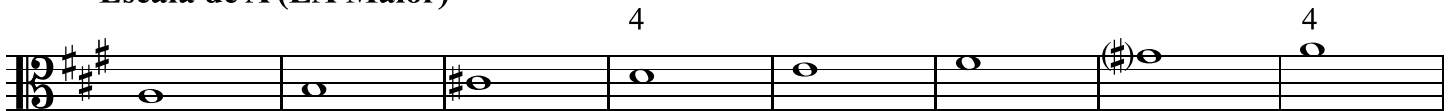

Escala de D (RÉ Maior) II

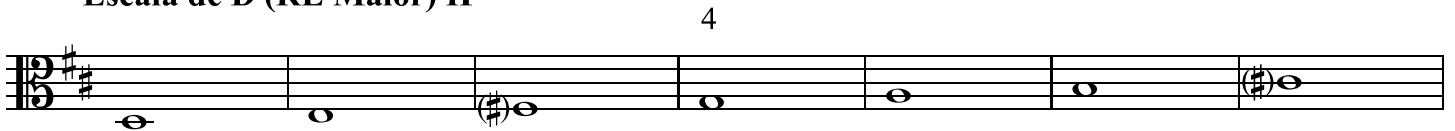

Escala de C (DÓ Maior) II

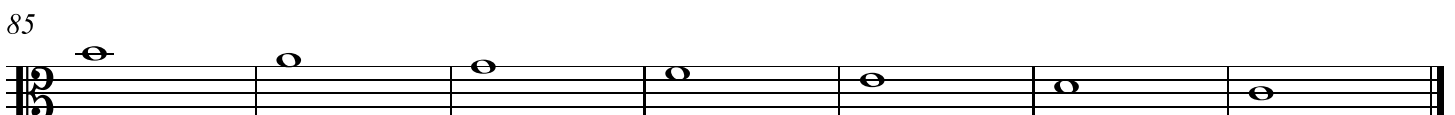
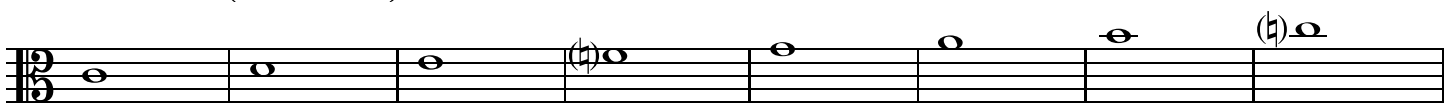

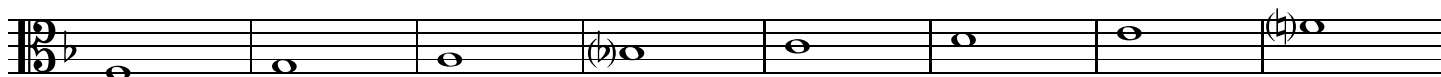
Escala de F (FÁ Maior)

98

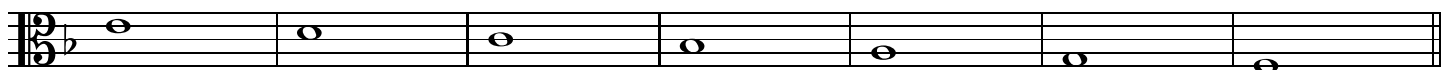

105

Escala de Bb (SI bemol Maior)

112

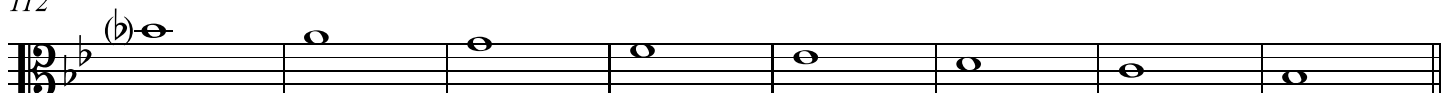

120

Escala de Eb (MI bemol Maior)

127

